

Market Insider

Floriculture Products' Indicative Price Information / European Markets

These graphics represent the only available information on supply and price in the Dutch flower auctions. Actually, this is currently the only obtainable reliable indicative statistic on the European floriculture market. We provide this information, on a weekly basis.

The Market Insider team

Week No. 52-2014

Date: 07/01/15

Note: this weekly data includes also the sales of 29+30 December

The FloraHolland flower auctions' weekly supply and price index

(Representing the relative supply and average price, compared to the same weeks of last year)

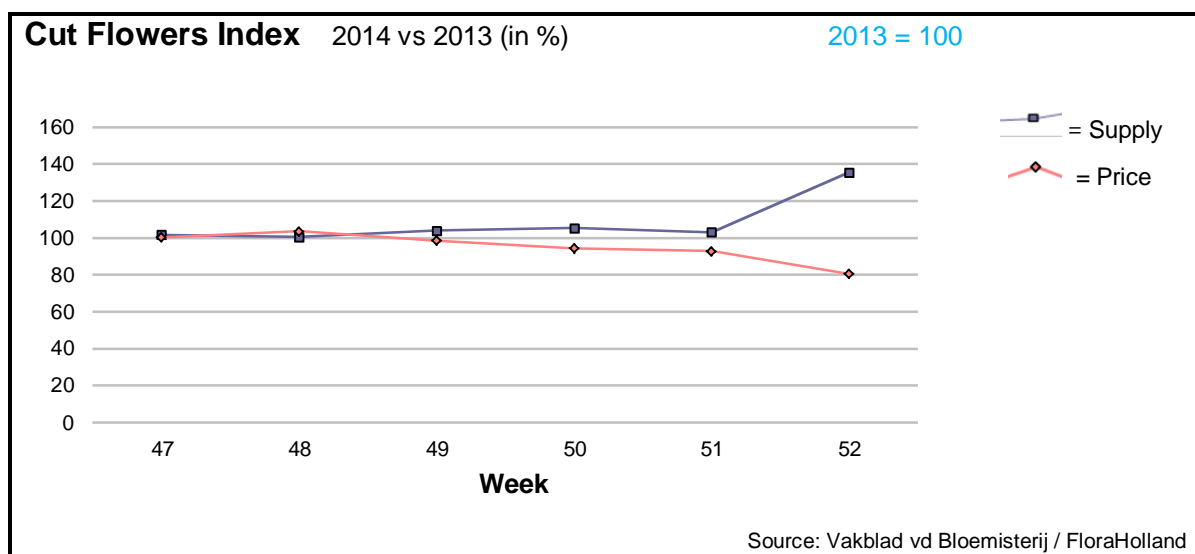

In week 52 the cut flowers average price 19% lower than in this week last year. The total quantity was 35% higher, but as mentioned, this year had one auctioning day more than in 2013. The price falling occurred in the last two days of the year. The total sales turnover was 9% higher than in this week last year.

The over-supply and the price-fall were remarkable mainly in the top-10 products.

Tulips lost 37% in price, for double quantity, compared to last year.

Roses lost 21% in price, for 18% more supply.

Spray chrysanthemums got 23.5% lower price, for 46% higher supply.

Amaryllis got 10% lower price, for 26% more stems.

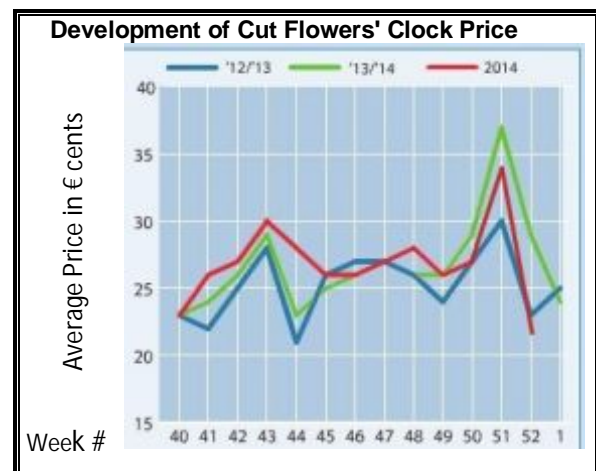

Other remarkable price-losers were: anemone, anigozanthos, asparagus, aster, chrysanthemum spray, delphinium, spray carnations, eustoma, gerbera large, helianthus, lily, limonium, narcissus, gypsophila, all roses, and tulip.

Only but a few products got better price than last year, for lower supply; among them were: aspidistra, eucalyptus, fatsia, solidago, and trachelium.

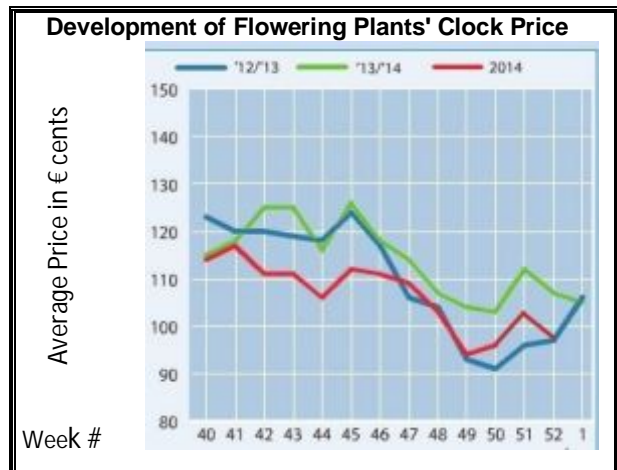
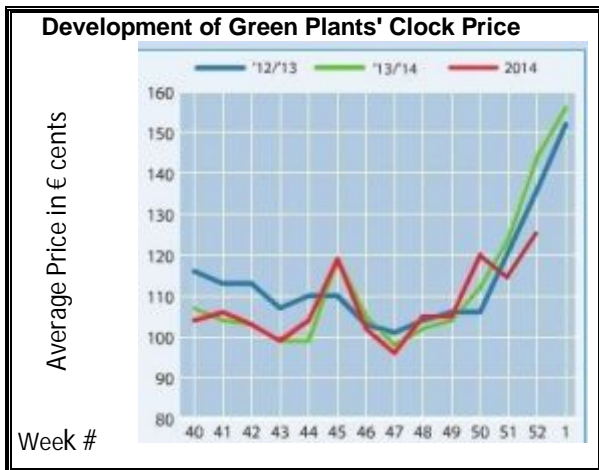
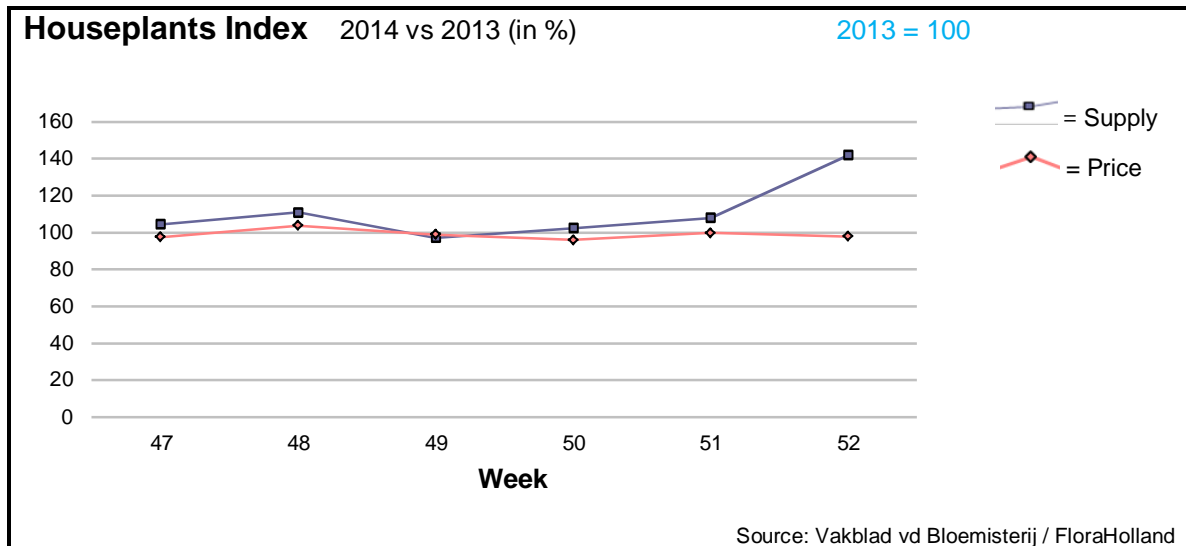

In week 52 the average houseplant price was 2% lower than last year. The total quantity was 42% higher, but as mentioned, this year had one auctioning day more than in 2013. The total turnover of houseplants was 39% higher than in last year.

- Remarkable was euphorbia pulcherrima/poinsettia with 19% higher price, for 300% more pots.
- Phalaenopsis saw 5% cents lower price, for 59% higher supplied pots.
- Hyacinth got 6% more in price, while the supply was 43% higher.
- Potted-anthurium gpt 0.6% higher price, with 34% more units.
- Kalanchoe lost 5% in price, for 83% more supplied pots.
- Dracaena got 17% lower price, while supply was 59% higher.
- Ficus got 18% lower price, while supply was 40% higher.

MARKET INSIDER FOR CUT FLOWERS - ASIAN MARKETS



Abbreviations used in the report

| | |
|-------------------------|---------------------|
| AUS = Australia | MAL = Malaysia |
| CHI = China | NLD = Netherlands |
| COL = Colombia | NZL = New Zealand |
| ECU = Ecuador | PHI = Philippines |
| HAI = Hawaii | SGP = Singapore |
| IND = India | TAI = Taiwan |
| ISR = Israel | THA = Thailand |
| ITA = Italy | USA = United States |
| KEN = Kenya | ZAF = South Africa |
| KOR = Republic of Korea | ZWE = Zimbabwe |
| SLA = Sri Lanka | VIE = Vietnam |

Price Information: Floriculture Products - Japanese Markets (4 Auctions)

Issue No. W52 Date: 07/01/2015

The statistic data below is provided in kindness of the following flower auctions in Japan:

Flower Auction Japan & OTA Floriculture Auction, of Tokyo, and
Tsurumi Kaki Co. Ltd. & Naniwa Flower Auction Co. Ltd. of Osaka

The data below is selected from the total sales results of all the above flower auctions together, during

week number : 52 in : 2014

Index:

| | |
|---------------------|---|
| Quantity | Number of stems auctioned in the four reporting auctions together |
| Lowest | Lowest stem price achieved for the product in the four reporting auctions, in Japanese Yen |
| Highest | Highest stem price achieved for the product in the four reporting auctions, in Japanese Yen |
| Average | Average stem price achieved for the product in the four reporting auctions, in Japanese Yen |
| Average US\$ | Average stem price, converted to US Dollar, as per the relevant exchange rate given below. |
| Main Origin | Main countries of origin; See abbreviations in the table at the head of this report. |

Exchange Rate 1 US\$ = 120.10 Yen

| Product Name & Source <small>D = Domestic I = Imported</small> | Quantity | Price in Japanese Yen | | | Average | Main Origin |
|--|-------------------|------------------------------|----------------|----------------|----------------|--------------------|
| | | Lowest | Highest | Average | US\$ | |
| Total Cut Flowers Sold | 39,133,807 | | | | | |
| Alstroemeria -- D | 293,705 | 21 | 500 | 131 | 1.09 | |
| Alstroemeria -- I | 102,851 | 31 | 120 | 62 | 0.51 | COL ISR NLD |
| Ammi majus -- D | 107,800 | 17 | 90 | 47 | 0.39 | |
| Ammi majus -- I | 0 | | | | | |
| Anigozanthos -- D | 0 | | | | | |
| Anigozanthos -- I | 1,640 | | 70 | 25 | 0.21 | AUS NLD ZWE |
| Anthurium Pink -- D | 286 | | 280 | 167 | 1.39 | |
| Anthurium Pink -- I | 9,508 | 20 | 150 | 77 | 0.64 | THA |
| Anthurium Red -- D | 1,284 | | 350 | 172 | 1.43 | |
| Anthurium Red -- I | 20,041 | 5 | 240 | 108 | 0.90 | AUS THA USA ZAF |
| Anthurium White -- D | 645 | | 350 | 82 | 0.68 | |
| Anthurium White -- I | 5,038 | 1 | 210 | 59 | 0.49 | THA |
| Banksia -- D | 83 | | 250 | 124 | 1.03 | |
| Banksia -- I | 36 | | | 350 | 2.91 | AUS NZL |
| Bupleurum -- D | 6,740 | 26 | 120 | 61 | 0.51 | |
| Bupleurum -- I | 0 | | | | | |
| Calla -- D | 38,666 | 35 | 400 | 129 | 1.07 | |
| Calla -- I | 22,727 | 18 | 280 | 118 | 0.99 | NLD NZL |
| Carnations Spray -- D | 396,653 | 10 | 160 | 67 | 0.56 | |
| Carnations Spray -- I | 1,891,844 | 9 | 85 | 43 | 0.36 | COL |
| Carnations Standard -- D | 438,357 | 20 | 162 | 63 | 0.53 | |
| Carnations Standard -- I | 1,777,133 | 10 | 160 | 48 | 0.40 | COL |
| Chrysanthemum Spray -- D | 1,682,975 | 1 | 190 | 65 | 0.54 | |
| Chrysanthemum Spray -- I | 2,170,550 | 10 | 141 | 60 | 0.50 | KOR |
| Delphinium -- D | 90,200 | 20 | 450 | 162 | 1.35 | |
| Delphinium -- I | 0 | | | | | |
| Dracaena -- D | 47,890 | 9 | 252 | 52 | 0.43 | |
| Dracaena -- I | 212,588 | 3 | 250 | 37 | 0.31 | SGP |
| Euphorbia Marginata -- D | 4,790 | | 180 | 90 | 0.75 | |
| Euphorbia Marginata -- I | 0 | | | | | |

| Product Name & Source | Quantity | Price in Japanese Yen | | | Average | Main Origin |
|-------------------------------|----------------|-----------------------|--------------|------------|-------------|-------------|
| | | Lowest | Highest | Average | US\$ | |
| D = Domestic I = Imported | | | | | | |
| Eustoma -- D | 360,224 | 10 | 2,200 | 195 | 1.63 | |
| Eustoma -- I | 108,870 | 46 | 325 | 165 | 1.37 | AUS |
| Freesia -- D | 467,575 | 11 | 85 | 59 | 0.49 | |
| Freesia -- I | 13,500 | | 50 | 44 | 0.37 | NLD |
| Gerbera -- D | 446,522 | 15 | 160 | 59 | 0.49 | |
| Gerbera -- I | 0 | | | | | |
| Gladiolus -- D | 104,450 | 17 | 140 | 71 | 0.59 | |
| Gladiolus -- I | 73,800 | 17 | 100 | 63 | 0.53 | NLD |
| Gypsophila -- D | 414,162 | 10 | 600 | 119 | 0.99 | |
| Gypsophila -- I | 28,690 | 10 | 171 | 73 | 0.61 | ISR |
| Heliconia Pendula -- D | 555 | | 100 | 52 | 0.43 | |
| Heliconia Pendula -- I | 394 | 25 | 400 | 136 | 1.13 | SGP |
| Leucad. Safari Sunset -- D | 0 | | | | | |
| Leucad. Safari Sunset -- I | 14,880 | 40 | 200 | 74 | 0.61 | AUS NZL ZAF |
| Leucospermum Cordifolium -- D | 0 | | | | | |
| Leucospermum Cordifolium -- I | 2,375 | 130 | 430 | 246 | 2.05 | AUS NZL ZAF |
| Lily Casablanca -- D | 48,226 | 50 | 1,200 | 516 | 4.29 | |
| Lily Casablanca -- I | 0 | | | | | |
| Lily Longiflorum -- D | 237,200 | 20 | 222 | 126 | 1.05 | |
| Lily Longiflorum -- I | 142,390 | 50 | 125 | 88 | 0.73 | KOR NLD |
| Limonium Sinuatum -- D | 1,469,742 | 10 | 130 | 62 | 0.52 | |
| Limonium Sinuatum -- I | 900 | 57 | 60 | 49 | 0.41 | |
| Nerine -- D | 130 | | 120 | 86 | 0.72 | |
| Nerine -- I | 900 | 50 | 230 | 119 | 0.99 | NLD NZL |
| Orchid Anna -- D | 500 | 33 | 33 | 33 | 0.27 | |
| Orchid Anna -- I | 399,240 | 15 | 100 | 41 | 0.34 | SGP THA |
| Orchid Cymbidium -- D | 167,263 | 35 | 5,000 | 467 | 3.89 | |
| Orchid Cymbidium -- I | 3,998 | 51 | 1,100 | 500 | 4.16 | NLD NZL |
| Orchid Oncidium -- D | 28,128 | 15 | 550 | 169 | 1.41 | |
| Orchid Oncidium -- I | 393,720 | 20 | 250 | 98 | 0.81 | SGP TAI THA |
| Orchid Phalaenopsis -- D | 19,315 | 9 | 2,000 | 549 | 4.57 | |
| Orchid Phalaenopsis -- I | 12,120 | 41 | 1,200 | 668 | 5.56 | AUS NZL |
| Orchid Sonia -- D | 0 | | | | | |
| Orchid Sonia -- I | 204,240 | 20 | 75 | 40 | 0.34 | THA |
| Ornithogalum -- D | 80 | | 60 | 46 | 0.38 | |
| Ornithogalum -- I | 19,530 | 17 | 90 | 47 | 0.39 | NLD ZAF |
| Protea King -- D | 0 | | | | | |
| Protea King -- I | 295 | | 1,400 | 556 | 4.63 | AUS ZAF |
| Protea others -- D | 0 | | | | | |
| Protea others -- I | 125 | 500 | 1,400 | 1,070 | 8.91 | |
| Rose Total -- D | 776,033 | 5 | 1,320 | 112 | 0.93 | |
| Rose Total -- I | 629,747 | 1 | 1,200 | 73 | 0.61 | |
| Rose Avalanche -- D | 59,908 | 15 | 250 | 95 | 0.79 | |
| Rose Avalanche -- I | 10,185 | 1 | 100 | 33 | 0.28 | NLD |
| Rose Delilah -- D | 2,470 | 15 | 100 | 51 | 0.42 | |
| Rose Delilah -- I | 0 | | | | | |
| Rose Dukaat -- D | 3,030 | 30 | 220 | 113 | 0.94 | |
| Rose Dukaat -- I | 0 | | | | | |
| Rose Esther -- D | 3,210 | 25 | 80 | 45 | 0.37 | |
| Rose Esther -- I | 0 | | | | | |
| Rose Fantasy -- D | 850 | 40 | 150 | 82 | 0.69 | |
| Rose Fantasy -- I | 0 | | | | | |
| Rose First Red -- D | 0 | | | | | |
| Rose First Red -- I | 910 | | 45 | 34 | 0.28 | IND |
| Rose Gold Strike -- D | 470 | 50 | 160 | 113 | 0.94 | |
| Rose Gold Strike -- I | 39,590 | 13 | 124 | 33 | 0.28 | IND |
| Rose Grand Gala -- D | 790 | 75 | 145 | 105 | 0.87 | |
| Rose Grand Gala -- I | 4,620 | 20 | 80 | 46 | 0.38 | IND |
| Rose Milva -- D | 2,000 | | 200 | 144 | 1.20 | |
| Rose Milva -- I | 596 | | | 100 | 0.83 | IND |
| Rose Noblesse -- D | 3,800 | 30 | 150 | 78 | 0.65 | |
| Rose Noblesse -- I | 10,115 | 25 | 65 | 39 | 0.32 | IND |

MARKET INSIDER FOR CUT FLOWERS - ASIAN MARKETS



Abbreviations used in the report

| | |
|-------------------------|---------------------|
| AUS = Australia | MAL = Malaysia |
| CHI = China | NLD = Netherlands |
| COL = Colombia | NZL = New Zealand |
| ECU = Ecuador | PHI = Philippines |
| HAI = Hawaii | SGP = Singapore |
| IND = India | TAI = Taiwan |
| ISR = Israel | THA = Thailand |
| ITA = Italy | USA = United States |
| KEN = Kenya | ZAF = South Africa |
| KOR = Republic of Korea | ZWE = Zimbabwe |
| SLA = Sri Lanka | VIE = Vietnam |

Price Information: Floriculture Products - Japanese Markets (4 Auctions)

Issue No. W53 Date: 07/01/2015

The statistic data below is provided in kindness of the following flower auctions in Japan:

Flower Auction Japan & OTA Floriculture Auction, of Tokyo, and
Tsurumi Kaki Co. Ltd. & Naniwa Flower Auction Co. Ltd. of Osaka

The data below is selected from the total sales results of all the above flower auctions together, during

week number : 53 in : 2015

Index:

| | |
|---------------------|---|
| Quantity | Number of stems auctioned in the four reporting auctions together |
| Lowest | Lowest stem price achieved for the product in the four reporting auctions, in Japanese Yen |
| Highest | Highest stem price achieved for the product in the four reporting auctions, in Japanese Yen |
| Average | Average stem price achieved for the product in the four reporting auctions, in Japanese Yen |
| Average US\$ | Average stem price, converted to US Dollar, as per the relevant exchange rate given below. |
| Main Origin | Main countries of origin; See abbreviations in the table at the head of this report. |

Exchange Rate 1 US\$ = 120.19 Yen

| <u>Product Name & Source</u> | <u>Quantity</u> | <u>Price in Japanese Yen</u> | | | <u>Average</u> | <u>Main Origin</u> |
|----------------------------------|------------------|------------------------------|----------------|----------------|----------------|--------------------|
| | | <u>Lowest</u> | <u>Highest</u> | <u>Average</u> | <u>US\$</u> | |
| <u>D = Domestic I = Imported</u> | <u>Quantity</u> | <u>Lowest</u> | <u>Highest</u> | <u>Average</u> | <u>US\$</u> | <u>Main Origin</u> |
| Total Cut Flowers Sold | 8,452,544 | | | | | |
| Alstroemeria -- D | 141,390 | 10 | 500 | 108 | 0.90 | |
| Alstroemeria -- I | 1,000 | | 22 | 14 | 0.12 | COL |
| Ammi majus -- D | 27,890 | 1 | 85 | 34 | 0.28 | |
| Ammi majus -- I | 0 | | | | | |
| Anthurium Pink -- D | 125 | | 460 | 154 | 1.28 | |
| Anthurium Pink -- I | 1,414 | 2 | 140 | 75 | 0.62 | THA |
| Anthurium Red -- D | 202 | | 191 | 162 | 1.35 | |
| Anthurium Red -- I | 1,906 | 10 | 192 | 101 | 0.84 | AUS THA USA ZAF |
| Anthurium White -- D | 155 | | 70 | 23 | 0.19 | |
| Anthurium White -- I | 538 | 1 | 120 | 30 | 0.25 | THA |
| Bupleurum -- D | 1,367 | 6 | 80 | 35 | 0.29 | |
| Bupleurum -- I | 0 | | | | | |
| Calla -- D | 20,495 | 17 | 255 | 99 | 0.82 | |
| Calla -- I | 8,679 | 2 | 277 | 88 | 0.73 | NLD NZL |
| Carnations Spray -- D | 206,403 | 6 | 100 | 52 | 0.43 | |
| Carnations Spray -- I | 238,785 | 4 | 75 | 38 | 0.32 | COL |
| Carnations Standard -- D | 204,772 | 13 | 150 | 57 | 0.47 | |
| Carnations Standard -- I | 225,965 | 4 | 160 | 46 | 0.38 | COL |
| Chrysanthemum Spray -- D | 347,917 | 10 | 170 | 61 | 0.51 | |
| Chrysanthemum Spray -- I | 338,780 | 9 | 120 | 62 | 0.52 | KOR |
| Delphinium -- D | 37,845 | 5 | 400 | 128 | 1.06 | |
| Delphinium -- I | 0 | | | | | |
| Dracaena -- D | 5,315 | 2 | 201 | 29 | 0.24 | |
| Dracaena -- I | 88,534 | | 120 | 27 | 0.23 | SGP |
| Eustoma -- D | 172,597 | 3 | 586 | 150 | 1.25 | |
| Eustoma -- I | 48,130 | 10 | 235 | 139 | 1.16 | AUS |
| Freesia -- D | 126,510 | 10 | 90 | 49 | 0.41 | |
| Freesia -- I | 2,900 | | | 50 | 0.42 | NLD |
| Gerbera -- D | 193,728 | 12 | 150 | 46 | 0.38 | |
| Gerbera -- I | 0 | | | | | |

| Product Name & Source D = Domestic I = Imported | Quantity | Price in Japanese Yen | | | Average | Main Origin |
|--|----------------|-----------------------|------------|-----------|-------------|-------------|
| | | Lowest | Highest | Average | US\$ | |
| Gladiolus -- D | 27,230 | 17 | 150 | 89 | 0.74 | |
| Gladiolus -- I | 8,850 | 30 | 100 | 75 | 0.62 | NLD |
| Gypsophila -- D | 168,680 | 6 | 400 | 73 | 0.61 | |
| Gypsophila -- I | 750 | | 90 | 49 | 0.41 | ISR |
| Heliconia Pendula -- D | 355 | 1 | 120 | 39 | 0.32 | |
| Heliconia Pendula -- I | 51 | 7 | 110 | 62 | 0.52 | SGP |
| Leucad. Safari Sunset -- D | 0 | | | | | |
| Leucad. Safari Sunset -- I | 280 | 90 | 135 | 100 | 0.83 | AUS NZL ZAF |
| Leucospermum Cordifolium -- D | 0 | | | | | |
| Leucospermum Cordifolium -- I | 805 | | 430 | 253 | 2.11 | AUS NZL ZAF |
| Lily Casablanca -- D | 14,218 | 80 | 1,181 | 431 | 3.58 | |
| Lily Casablanca -- I | 0 | | | | | |
| Lily Longiflorum -- D | 38,480 | 22 | 200 | 104 | 0.87 | |
| Lily Longiflorum -- I | 8,360 | 35 | 125 | 63 | 0.52 | KOR NLD |
| Limonium Sinuatum -- D | 178,512 | 25 | 150 | 63 | 0.52 | |
| Limonium Sinuatum -- I | 0 | | | | | |
| Nerine -- D | 0 | | | | | |
| Nerine -- I | 100 | 36 | 36 | 36 | 0.30 | NLD NZL |
| Orchid Anna -- D | 500 | | | 15 | 0.12 | |
| Orchid Anna -- I | 125,680 | 10 | 80 | 33 | 0.27 | SGP THA |
| Orchid Cymbidium -- D | 36,495 | 50 | 4,841 | 326 | 2.71 | |
| Orchid Cymbidium -- I | 965 | 100 | 900 | 316 | 2.63 | NLD NZL |
| Orchid Oncidium -- D | 7,233 | 15 | 450 | 132 | 1.10 | |
| Orchid Oncidium -- I | 89,070 | 2 | 250 | 93 | 0.77 | SGP TAI THA |
| Orchid Phalaenopsis -- D | 9,148 | 19 | 2,000 | 641 | 5.34 | |
| Orchid Phalaenopsis -- I | 6,287 | 95 | 1,080 | 596 | 4.96 | AUS NZL |
| Orchid Sonia -- D | 250 | | | 15 | 0.12 | |
| Orchid Sonia -- I | 72,000 | 13 | 70 | 33 | 0.27 | THA |
| Ornithogalum -- D | 0 | | | | | |
| Ornithogalum -- I | 4,200 | 1 | 45 | 19 | 0.15 | NLD ZAF |
| Protea King -- D | 0 | | | | | |
| Protea King -- I | 12 | | 1,200 | 1,200 | 9.98 | AUS ZAF |
| Rose Total -- D | 423,692 | 1 | 300 | 66 | 0.55 | |
| Rose Total -- I | 77,242 | 2 | 370 | 57 | 0.47 | |
| Rose Avalanche -- D | 38,513 | 3 | 200 | 45 | 0.37 | |
| Rose Avalanche -- I | 1,420 | 1 | 5 | 3 | 0.02 | NLD |
| Rose Delilah -- D | 1,025 | 1 | 60 | 29 | 0.24 | |
| Rose Delilah -- I | 0 | | | | | |
| Rose Dukaat -- D | 1,835 | 20 | 160 | 76 | 0.63 | |
| Rose Dukaat -- I | 0 | | | | | |
| Rose Esther -- D | 2,050 | 10 | 80 | 22 | 0.18 | |
| Rose Esther -- I | 0 | | | | | |
| Rose Fantasy -- D | 820 | 6 | 100 | 33 | 0.27 | |
| Rose Fantasy -- I | 0 | | | | | |
| Rose Gold Strike -- D | 300 | 35 | 165 | 90 | 0.75 | |
| Rose Gold Strike -- I | 12,040 | 3 | 60 | 17 | 0.14 | IND |
| Rose Grand Gala -- D | 470 | 30 | 100 | 56 | 0.47 | |
| Rose Grand Gala -- I | 660 | | 28 | 24 | 0.20 | IND |
| Rose Milva -- D | 2,030 | | 150 | 87 | 0.72 | |
| Rose Milva -- I | 0 | | | | | |
| Rose Noblesse -- D | 1,480 | 10 | 140 | 50 | 0.42 | |
| Rose Noblesse -- I | 2,350 | 5 | 60 | 21 | 0.17 | IND |
| Rose Pareo -- D | 2,600 | 28 | 150 | 83 | 0.69 | |
| Rose Pareo -- I | 0 | | | | | |
| Rose Red Roses D -- | 5,660 | 6 | 160 | 70 | 0.58 | |
| Rose Red Roses I -- | 0 | | | | | |
| Rose Saphir -- D | 4,660 | 17 | 140 | 50 | 0.42 | |
| Rose Saphir -- I | 0 | | | | | |
| Rose The Teresa -- D | 2,880 | 13 | 150 | 71 | 0.59 | |
| Rose The Teresa -- I | 0 | | | | | |
| Rose Tineke -- D | 5,735 | 5 | 130 | 29 | 0.25 | |
| Rose Tineke -- I | 100 | 5 | 5 | 5 | 0.04 | IND |

| <u>Product Name & Source</u> | Quantity | <u>Price in Japanese Yen</u> | | | <u>Average</u> | <u>Main Origin</u> |
|----------------------------------|----------|------------------------------|----------------|----------------|----------------|--------------------|
| | | <u>Lowest</u> | <u>Highest</u> | <u>Average</u> | <u>US\$</u> | |
| Rose Spr Lovely Lydia -- D | 3,850 | 31 | 240 | 108 | 0.90 | |
| Rose Spr Lovely Lydia -- I | 740 | 35 | 100 | 67 | 0.55 | KOR |
| Rose Spr Macarena -- D | 2,090 | 6 | 150 | 58 | 0.48 | |
| Rose Spr Macarena -- I | 0 | | | | | |
| Rose Spr Mixed -- D | 1,950 | 10 | 150 | 49 | 0.41 | |
| Rose Spr Mixed -- I | 0 | | | | | |
| Sandersonia -- D | 3,830 | 25 | 200 | 90 | 0.75 | |
| Sandersonia -- I | 0 | | | | | |
| Trachelium -- D | 150 | | 95 | 80 | 0.67 | |
| Trachelium -- I | 250 | | 135 | 107 | 0.89 | |
| Tulip -- D | 241,750 | 12 | 150 | 58 | 0.49 | |
| Tulip -- I | 2,060 | | | 50 | 0.42 | NLD |
| Waxflowers -- D | 0 | | | | | |
| Waxflowers -- I | 800 | | 45 | 29 | 0.24 | AUS |
| <u>Green Foliage</u> | | | | | | |
| Leatherleaves -- D | 16,120 | 15 | 80 | 40 | 0.34 | |
| Leatherleaves -- I | 131,760 | 1 | 50 | 25 | 0.21 | USA |
| Ruscus Israel -- D | 700 | | | 20 | 0.17 | |
| Ruscus Israel -- I | 1,600 | | 60 | 44 | 0.37 | ISR |
| Ruscus Italian -- D | 300 | | 90 | 50 | 0.42 | |
| Ruscus Italian -- I | 1,950 | 22 | 75 | 46 | 0.38 | ITA |
| Salal -- D | 0 | | | | | |
| Salal -- I | 1,340 | 40 | 700 | 152 | 1.26 | USA |